

Drilling Mechanics Log

DML

Single Run Log, Measured Depth 1:200

Schlumberger

Country: Japan

Wakayama

Prefecture

Rig Name: D/V Chikyu

Field: C0002

Well: C0002T

JAMSTEC

Company:

Company: JAMSTEC

Well: C0002T

Field: C0002

Rig Name: D/V Chikyu

Prefecture Wakayama

Country: Japan

Latitude: 33° 18' 3.042" N

UWID:

Longitude: 136° 38' 12.174" E

Rig Name:

D/V Chikyu

Block:

Rig Type:

Drill Ship

FL: Pacific Ocean

FL1: X=652382.39m

FL2: Y=3685843.62m

Log Measured From: - Drill Floor: 28.50 m
Permanent Datum: - Mean Sea Level

Ground Level: 1939.00 m

Acquisition Dates: 14-Feb-2019 -- 17-Feb-2019

Log Interval: 4784.00(m)MD - 4804.00(m)MD

Index Types: Measured Depth

Index Scales: 1:200

Depth Source: Driller's Depth

Depth Sensor: DES

Print Type: Final

Spud Date: 26-Oct-2018

Other Services:
Direction and Inclination

Disclaimer

THE USE OF AND RELIANCE UPON THIS RECORDED-DATA BY THE HEREIN NAMED COMPANY (AND ANY OF ITS AFFILIATES, PARTNERS, REPRESENTATIVES, AGENTS, CONSULTANTS AND EMPLOYEES) IS SUBJECT TO THE TERMS AND CONDITIONS AGREED UPON BETWEEN SCHLUMBERGER AND THE COMPANY, INCLUDING: (a) RESTRICTIONS ON USE OF THE RECORDED-DATA; (b) DISCLAIMERS AND WAIVERS OF WARRANTIES AND REPRESENTATIONS REGARDING COMPANY'S USE AND RELIANCE UPON THE RECORDED-DATA; AND (c) CUSTOMER'S FULL AND SOLE RESPONSIBILITY FOR ANY INFERENCE DRAWN OR DECISION MADE IN CONNECTION WITH THE USE OF THIS RECORDED-DATA.

Contents

- Header
- Disclaimer
- Contents
- Well Sketch
- Borehole Size/Casing/Tubing Record
- Operational Run Summary
- Borehole Fluids
- Remarks and Equipment Summary
- Survey Record
- Common_Run 1 Run 1_DML
 - Integration Summary
 - Software Version
 - Composite Summary
 - Log (Drilling Mechanics Log 675 RM MD)
 - Parameter Listing
- Calibration Report
- Tail

Well Sketch

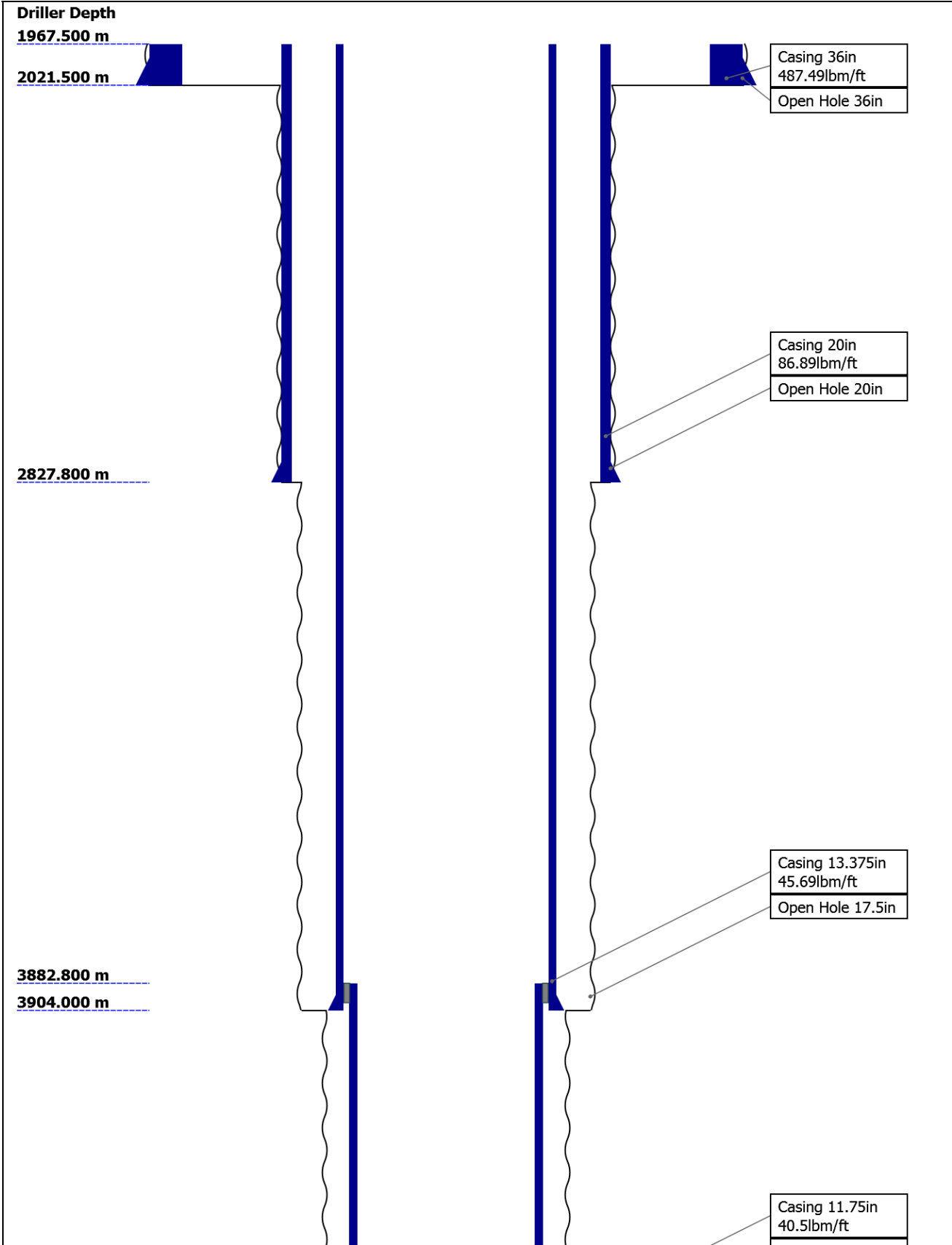

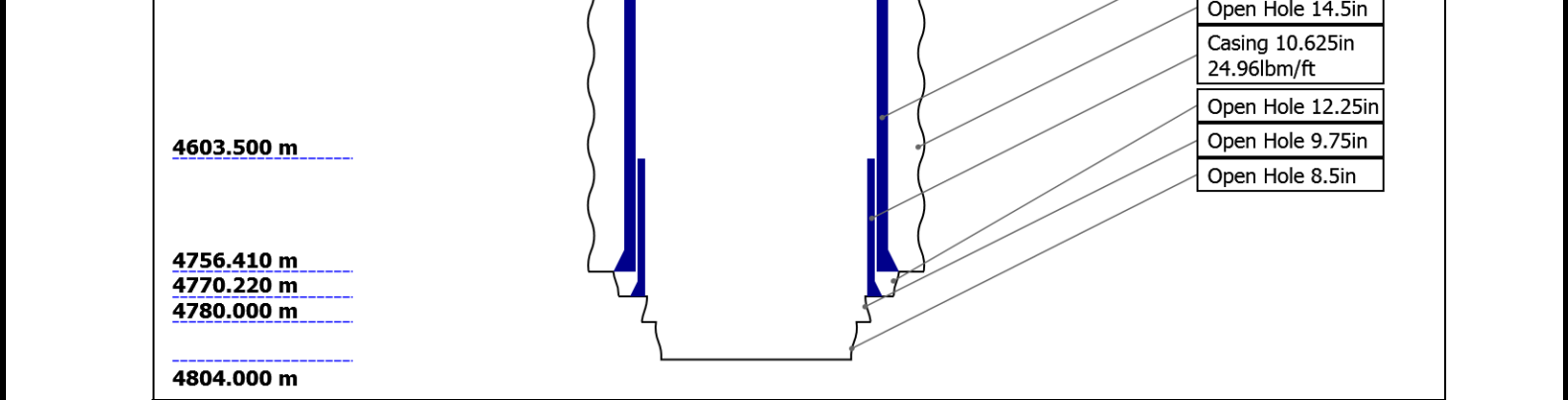

Bottom Log Interval (m)	4804.00					
Max Hole Deviation (deg)	5.00					
Azimuth of Max Deviation (deg)	202.00					
Logging Unit Number	OLU-MB8054					
Logging Unit Location	Zone2					
Recorded By	YePu/Ikhsan Anugrah					
Witnessed By	YSanada/YKido					
Service Order Number	18JAP0007					

Borehole Fluids

Parameter(unit)	Run 1					
Fluid Type	Water					
Max Recorded Temperatures (degC)	37.84					
Source of Sample	Active Tank					
Salinity (ppm)	34972.18					
Density (g/cm3)	1.36					
Funnel Viscosity (s)	68					
Fluid Loss (cm3)	7					
PH	11.9					
Source RMF	Pressed					
RMC	Pressed					
RM @ Meas Temp (ohm.m@degC)	0.2 @ 20					
RMF @ Meas Temp (ohm.m@degC)	0.15 @ 20					
RMC @ Meas Temp (ohm.m@degC)						
RM @ BHT (ohm.m@degC)	0.07 @ 100					
RMF @ BHT (ohm.m@degC)	0.05 @ 100					
RMC @ BHT (ohm.m@degC)	NaN @ 100					
Total Solid (%)	18					
High Gravity Solids (%)						

Remarks and Equipment Summary

Run 1: Toolstring	Run 1: Remarks
<div> <div> <div>Equip name</div> <div>NMDC: 6 3/4"[2]</div> <div>:KSBD14859</div> </div> <div> <div>Length</div> <div>31.99</div> </div> <div> <div>MP name</div> <div>Schlumberger</div> </div> <div> <div>Offset</div> </div> </div> 	Depth Reference is driller's depth measured from Rotary Table.
	Data presented is Recorded Mode data which was acquired while drilling.
	Reason of POOH: Client called well TD
	Drilling Time: 10.42 hrs
	Pumping Time: 20.65 hrs
	No DTOR reading because of the dpoint issue.

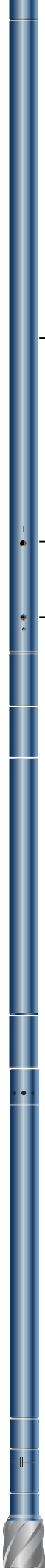

— D&I 16.71

! — ROP 14.36

• — IWOB 13.35

X/O: 6 3/4"[1]:B 12.51
T-2746-06

Schlumberger

NMDC: 6 3/4"[1] 12.03
:CNLK09012

Schlumberger

Flt Sub: 6 3/4":T 9.15
H0915936-1

Schlumberger

Motor: 6 3/4":61 8.44
250778

Schlumberger

Bit: 8 1/2"

0.25

Smith

TOOL_ZERO

Lengths are in m

Maximum Outer Diameter = 8.500 in

Line: Sensor Location, Value: Gating Offset

All measurements are relative to TOOL_ZERO

Survey Record

Survey Calculation			
Method :	Minimum Radius of Curvature	DLS Method :	Lubinski
North Reference :	Grid North	Total Correction Formula :	Magnetic Dec - Grid Convergence
Grid Convergence :	0.90 deg		

Rig Location			
Latitude :	33° 18' 3.042" N	Longitude :	136° 38' 12.174" E

Tie In Point			
Measured Depth:	4780.00 m	Inclination:	0.46 deg
True Vertical Depth:	4778.21 m	North Displacement:	3.60 m
N/-S VSec Origin:	0.00 m	E/-W VSec Origin:	0.00 m
		Azimuth:	202.42 deg
		East Displacement:	47.26 m
		Vertical Section Azimuth:	95.07 deg

D&I Inits Computed and Values Used - Run 1			
Geomagnetic Model :	HDGM 2018	Geomagnetic Date :	14-Feb-2019
Computed Location B :	46173.37 nT +/- 300.00nT	Used Location B :	46173.37 nT +/- 300.00nT
Computed Location G :	998.92 mgn +/- 2.50mgn	Used Location G :	998.92 mgn +/- 2.50mgn
Computed Magnetic Dip :	47.03 deg +/- 0.45deg	Used Magnetic Dip :	47.03 deg +/- 0.45deg
Computed Magnetic Dec :	-7.17 deg	Used Magnetic Dec :	-7.17 deg
Computed Total Correction :	-8.07 deg	Used Total Correction :	-8.07 deg

Survey Quality Index			
2 : Long Survey failed mag criteria	9 : Manual	28 : Tie-In Point	

Survey Correction Index			
0 : No correction			

Survey Description Index			
0 : Not Flagged Survey	7 : Projection to Bit		

Seq	MD (m)	Incl (deg)	Azim (deg)	Course (m)	TVD (m)	V Sec (m)	N/ -S (m)	E/ -W (m)	Closure (m)	at Azim (deg)	DLS deg/30m	Tool Type	QI	CI	DI
1	4764.83	1.96	109.98	----	----	----	----	----	----	----	----	TeleScope	2	0	0
2	4780.00	0.46	202.42	15.17	4778.21	46.76	3.60	47.26	47.40	85.64	0.00	TIP	28	0	0
3	4784.97	2.06	129.90	4.97	4783.18	46.82	3.52	47.32	47.45	85.74	11.91	TeleScope	2	0	0
4	4787.03	2.39	82.62	2.07	4785.24	46.90	3.51	47.39	47.52	85.77	26.27	TeleScope	2	0	0
5	4804.00	5.00	160.00	16.97	4802.18	47.56	2.86	48.00	48.08	86.59	8.92	Other	9	0	7

Run 1

Run 1_DML

Software Version		
Acquisition System		Version
Maxwell 2018 SP2		8.2.104493.3100
Application Patch		DnM_TestKit-PD-DHS31-2018-2_8.2.104864

Composite Summary							
Run Name	Pass Objective	Direction	Top	Bottom	Start	Stop	Include Parallel Data
Run 1	Ream Down 1	Down	4785.21 m	4793.67 m	16-Feb-2019 8:01:15 AM	16-Feb-2019 1:46:21 PM	Yes
Run 1	Drilling	Down	4779.44 m	4804.74 m	14-Feb-2019 9:47:33 PM	17-Feb-2019 11:14:07 AM	Yes

All depths are referenced to toolstring zero

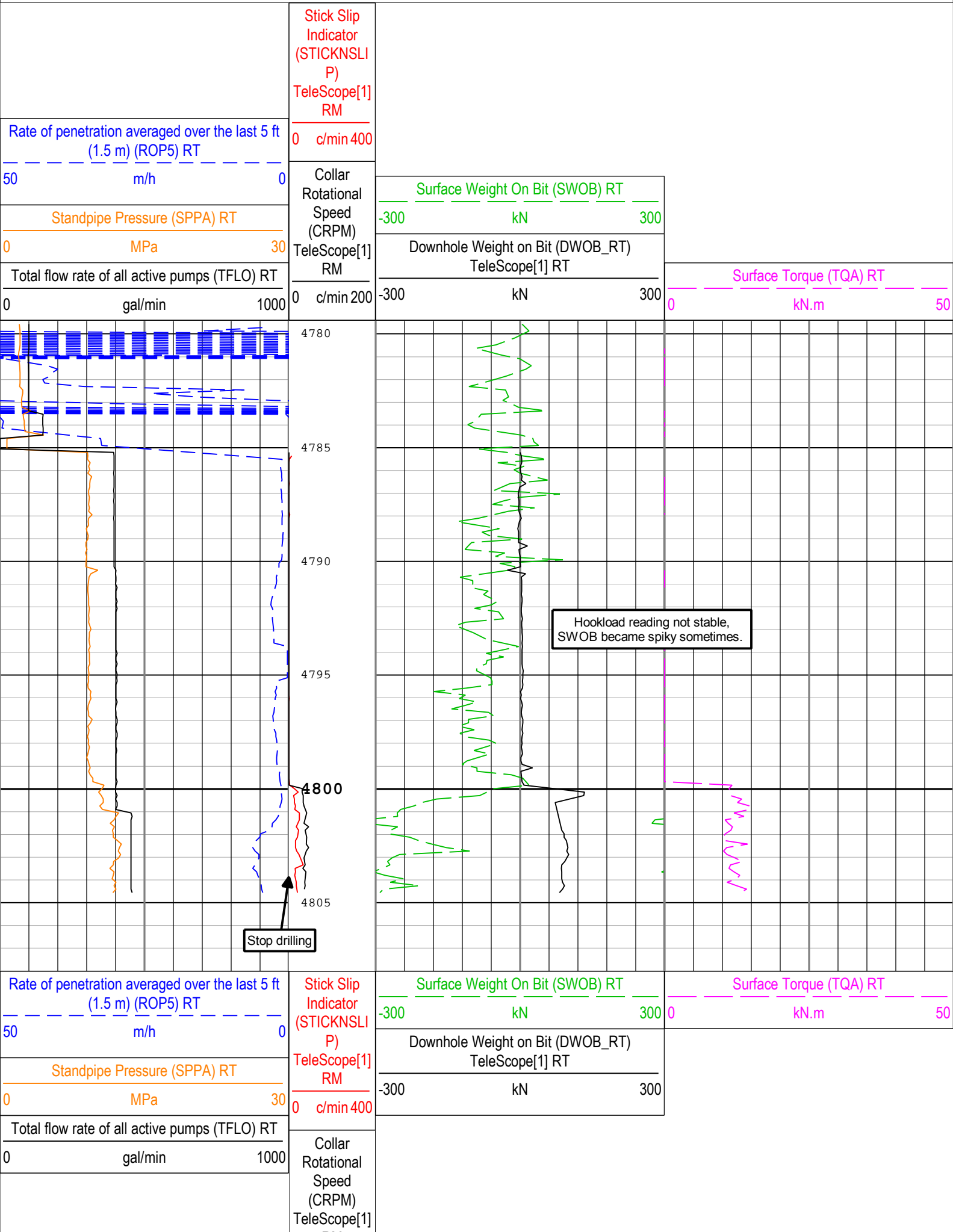

	RM
0	c/min 200

Description: Format: Log (Drilling Mechanics Log 675 RM MD) Index Scale: 1:200 Index Unit: m Index Type: Measured Depth Creation Date: 28-Feb-2019 18:24:38

Channel Processing Parameters	
-------------------------------	--

Run 1: Parameters				
Parameter	Description	Tool	Value	Unit
DFD	Drilling Fluid Density	Borehole	1.36	g/cm3

Tool Control Parameters	
-------------------------	--

Run 1: Parameters				
Parameter	Description	Tool	Value	Unit
DWOB_BETA	DWOB Beta Pressure Correction Factor	TELE675-IWOB	Time Zoned	
DWOF	DWOB Offset	TELE675-IWOB	Time Zoned	kN
DWOB_ZEROTOOLP	DWOB Differential Pressure Drop at Zero Weight-on-Bit	TELE675-IWOB	Time Zoned	MPa

Run 1Time Zoned Parameters

Pass Drilling					
Parameter	Value	Start Time	Stop Time	Start Depth (m)	Stop Depth (m)
DWOB_BETA		14-Feb-2019 21:47:33	16-Feb-2019 07:58:52	4779.442	4793.666
DWOB_BETA	5.88	16-Feb-2019 07:58:52	16-Feb-2019 12:31:31	4793.666	4793.666
DWOB_BETA	5.7	16-Feb-2019 12:31:31	16-Feb-2019 12:31:49	4793.666	4793.666
DWOB_BETA	5.68	16-Feb-2019 12:31:49	17-Feb-2019 11:14:07	4793.666	4804.74
DWOF		14-Feb-2019 21:47:33	16-Feb-2019 07:58:52	4779.442	4793.666
DWOF	-447.05	16-Feb-2019 07:58:52	16-Feb-2019 12:31:31	4793.666	4793.666
DWOF	-1011.97	16-Feb-2019 12:31:31	16-Feb-2019 12:31:49	4793.666	4793.666
DWOF	-442.6	16-Feb-2019 12:31:49	17-Feb-2019 11:14:07	4793.666	4804.74
DWOB_ZEROTOOLP		14-Feb-2019 21:47:33	16-Feb-2019 07:58:52	4779.442	4793.666
DWOB_ZEROTOOLP	1.33	16-Feb-2019 07:58:52	16-Feb-2019 12:31:31	4793.666	4793.666
DWOB_ZEROTOOLP	1.37	16-Feb-2019 12:31:31	16-Feb-2019 12:31:49	4793.666	4793.666
DWOB_ZEROTOOLP	1.37	16-Feb-2019 12:31:49	17-Feb-2019 11:14:07	4793.666	4804.74

Pass Ream Down 1

DWOB_BETA	5.88	16-Feb-2019 08:01:15	16-Feb-2019 12:31:31	4785.208	4790.364
DWOB_BETA	5.7	16-Feb-2019 12:31:31	16-Feb-2019 12:31:49	4790.364	4790.364
DWOB_BETA	5.68	16-Feb-2019 12:31:49	16-Feb-2019 13:46:21	4790.364	4793.666
DWOF	-447.05	16-Feb-2019 08:01:15	16-Feb-2019 12:31:31	4785.208	4790.364
DWOF	-1011.97	16-Feb-2019 12:31:31	16-Feb-2019 12:31:49	4790.364	4790.364
DWOF	-442.6	16-Feb-2019 12:31:49	16-Feb-2019 13:46:21	4790.364	4793.666
DWOB_ZEROTOOLP	1.33	16-Feb-2019 08:01:15	16-Feb-2019 12:31:31	4785.208	4790.364
DWOB_ZEROTOOLP	1.37	16-Feb-2019 12:31:31	16-Feb-2019 12:31:49	4790.364	4790.364
DWOB_ZEROTOOLP	1.37	16-Feb-2019 12:31:49	16-Feb-2019 13:46:21	4790.364	4793.666

All depth are at tool zero.

Calibration Report	
--------------------	--

Company: JAMSTEC

Well: C0002T

Field: C0002

Rig Name: D/V Chikyu

Prefecture Wakayama

Country: Japan



